

SOUTH ELEVATION
1/4" = 1'-0"
NORTH ELEVATION IS MIRROR IMAGE

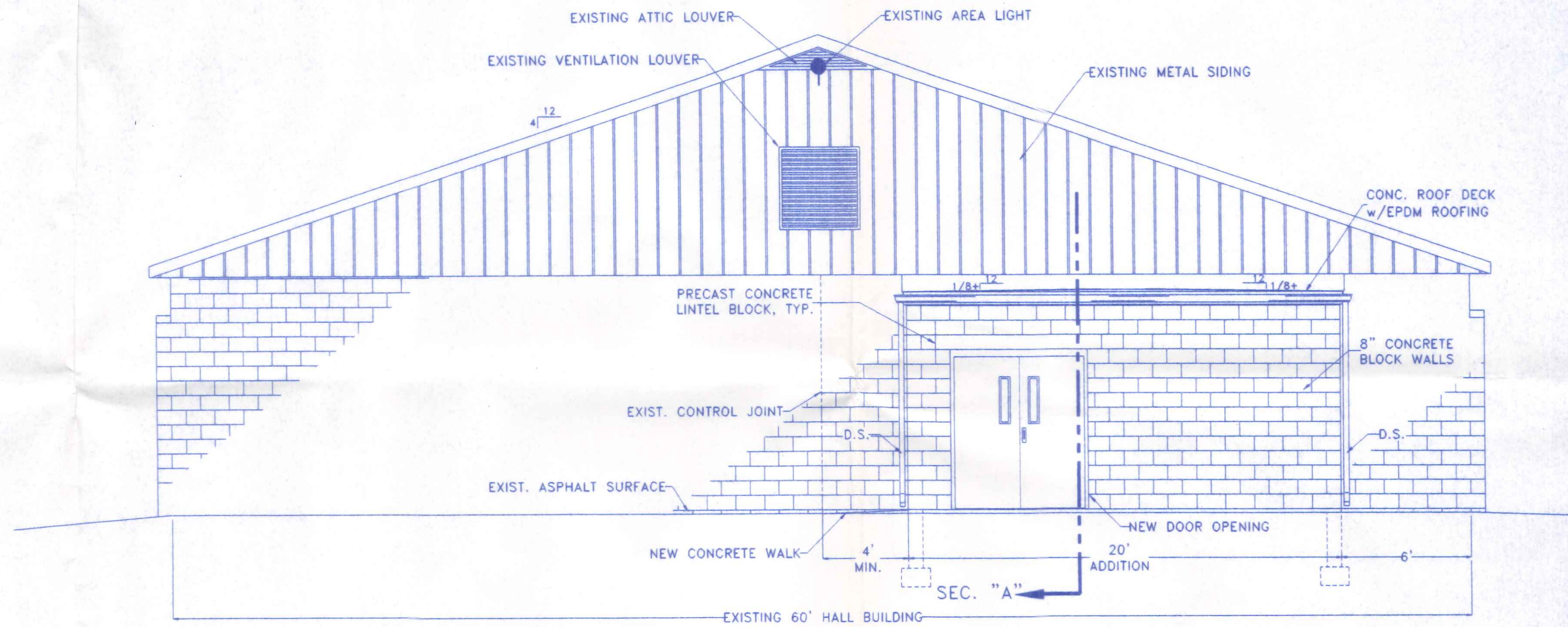

WEST ELEVATION
1/4" = 1'-0"

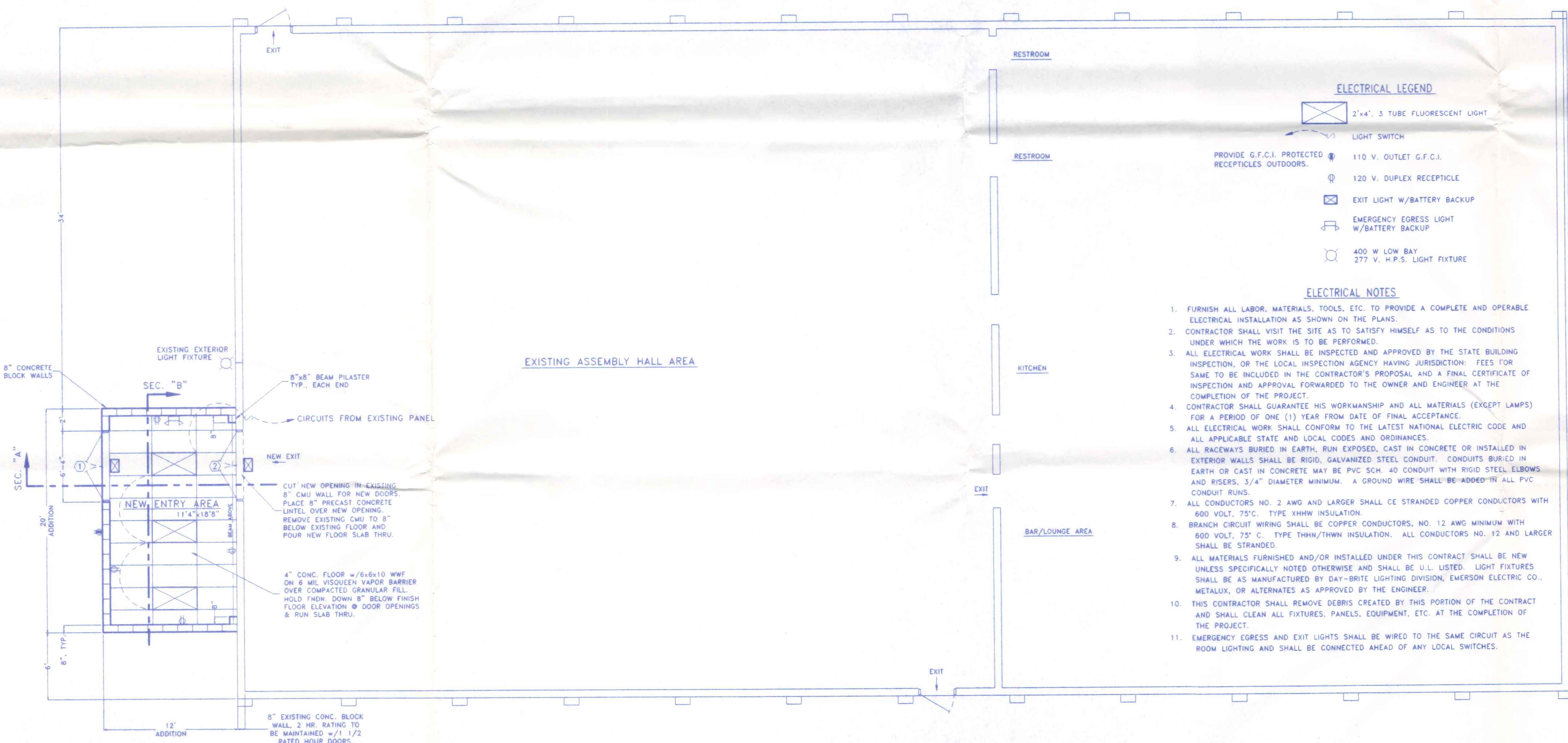

FLOOR PLAN
3/16" = 1'-0"
w/ REFLECTED CEILING PLAN & ELECTRICAL LAYOUT

ELECTRICAL LEGEND

- 2"x4", 3 TUBE FLUORESCENT LIGHT
- LIGHT SWITCH
- 110 V. OUTLET G.F.C.I.
- 120 V. DUPLEX RECEPTACLE
- EXIT LIGHT W/BATTERY BACKUP
- EMERGENCY EGRESS LIGHT W/BATTERY BACKUP
- 400 W LOW BAY 277 V. H.P.S. LIGHT FIXTURE

ELECTRICAL NOTES

1. FURNISH ALL LABOR, MATERIALS, TOOLS, ETC. TO PROVIDE A COMPLETE AND OPERABLE ELECTRICAL INSTALLATION AS SHOWN ON THE PLANS.
2. CONTRACTOR SHALL VISIT THE SITE AS TO SATISFY HIMSELF AS TO THE CONDITIONS UNDER WHICH THE WORK IS TO BE PERFORMED.
3. ALL ELECTRICAL WORK SHALL BE INSPECTED AND APPROVED BY THE STATE BUILDING INSPECTION, OR THE LOCAL INSPECTION AGENCY HAVING JURISDICTION; FEES FOR SAME TO BE INCLUDED IN THE CONTRACTOR'S PROPOSAL AND A FINAL CERTIFICATE OF INSPECTION AND APPROVAL FORWARDED TO THE OWNER AND ENGINEER AT THE COMPLETION OF THE PROJECT.
4. CONTRACTOR SHALL GUARANTEE HIS WORKMANSHIP AND ALL MATERIALS (EXCEPT LAMPS) FOR A PERIOD OF ONE (1) YEAR FROM DATE OF FINAL ACCEPTANCE.
5. ALL ELECTRICAL WORK SHALL CONFORM TO THE LATEST NATIONAL ELECTRIC CODE AND ALL APPLICABLE STATE AND LOCAL CODES AND ORDINANCES.
6. ALL RACEWAYS BURIED IN EARTH, RUN EXPOSED, CAST IN CONCRETE OR INSTALLED IN EXTERIOR WALLS SHALL BE RIGID, GALVANIZED STEEL CONDUIT. CONDUITS BURIED IN EARTH OR CAST IN CONCRETE MAY BE PVC SCH. 40 CONDUIT WITH RIGID STEEL ELBOWS AND RISERS, 3/4" DIAMETER MINIMUM. A GROUND WIRE SHALL BE ADDED IN ALL PVC CONDUIT RUNS.
7. ALL CONDUCTORS NO. 2 AWG AND LARGER SHALL BE STRANDED COPPER CONDUCTORS WITH 600 VOLT, 75°C. TYPE XHHW INSULATION.
8. BRANCH CIRCUIT WIRING SHALL BE COPPER CONDUCTORS, NO. 12 AWG MINIMUM WITH 600 VOLT, 75°C. TYPE THHN/THWN INSULATION. ALL CONDUCTORS NO. 12 AND LARGER SHALL BE STRANDED.
9. ALL MATERIALS FURNISHED AND/OR INSTALLED UNDER THIS CONTRACT SHALL BE NEW UNLESS SPECIFICALLY NOTED OTHERWISE AND SHALL BE U.L. LISTED. LIGHT FIXTURES SHALL BE AS MANUFACTURED BY DAY-BRITE LIGHTING DIVISION, EMERSON ELECTRIC CO., METALUX, OR ALTERNATES AS APPROVED BY THE ENGINEER.
10. THIS CONTRACTOR SHALL REMOVE DEBRIS CREATED BY THIS PORTION OF THE CONTRACT AND SHALL CLEAN ALL FIXTURES, PANELS, EQUIPMENT, ETC. AT THE COMPLETION OF THE PROJECT.
11. EMERGENCY EGRESS AND EXIT LIGHTS SHALL BE WIRED TO THE SAME CIRCUIT AS THE ROOM LIGHTING AND SHALL BE CONNECTED AHEAD OF ANY LOCAL SWITCHES.

DOOR SCHEDULE (c)

| NO. | SIZE R.O. | DOOR | TYPE FRAME | REMARKS/HARDWARE(d) |
|-----|-------------|-----------------------------------|------------------|--|
| ① | 2-3'0"x7'0" | HOLLOW METAL | HOLLOW METAL (a) | PANIC HARDWARE REQUIRED PROVIDE 4"x24" GLASS LIGHT, EA. DOOR (b) |
| ② | 2-3'0"x7'0" | HOLLOW METAL 1-1/2 HR. FIRE RATED | HOLLOW METAL (a) | PANIC HARDWARE REQUIRED PROVIDE 4"x24" GLASS LIGHT, EA. DOOR (b) |

- (a) HOLLOW METAL DOOR FRAMES SHALL BE WELDED CONSTRUCTION.
- (b) GLASS IN DOORS SHALL BE SAFETY GLAZING, GLASS IN FIRE DOORS SHALL BE LABELED FIRE PROTECTION RATED GLAZING; REF: OBC SEC'S. 717.4 AND 720.0.
- (c) ALL HOLLOW METAL DOORS AND FRAMES SHALL BE FACTORY PRIMED AND SHALL RECEIVE 2 COATS OF FINISH PAINT ON-SITE. ALL SURFACES SHALL RECEIVE ONE COAT OF A NON-FLAMMABLE CONCRETE SEALER/CURING COMPOUND.
- (d) ALL HOLLOW METAL DOORS SHALL BE WEATHER STRIPPED AND EQUIPPED WITH THRESHOLDS AND HYDRAULIC CLOSERS.

ROOM FINISH SCHEDULE

| ROOM NAME | FLOORING(b) | WALL(a) | CEILING MATERIAL | HEIGHT |
|-----------|------------------------------|---------------------|--------------------|--------|
| ENTRY | SEALED CONCRETE w/VINYL TILE | PAINTED CONC. BLOCK | SUSPENDED CLASS II | 8'-0" |

- (a) CONCRETE BLOCK WALLS SHALL BE NOMINAL 8" CMU, w/DURWALL HORIZONTAL @ EVERY THIRD COURSE. ALL EXPOSED BLOCK WALL SURFACES SHALL BE CLEANED & FINISHED WITH ONE COAT OF PRIMER 2 COATS OF SEMI-GLOSS LATEX ENAMEL PAINT.
- (b) CONCRETE FLOORS SHALL BE NOMINAL 4" THICKNESS. ALL SURFACES SHALL RECEIVE ONE COAT OF A NON-FLAMMABLE CONCRETE SEALER/CURING COMPOUND. AREAS RECEIVING VINYL TILE SHALL ALSO RECEIVE 4" VINYL COVE BASE ALL AROUND.

GENERAL NOTES

- 1) ALL WORK & MATERIAL SHALL BE IN COMPLIANCE WITH THE OHIO BASIC BUILDING CODE (LATEST EDITION) AND RELATED STATE & LOCAL CODES.
- 2) ALL CONCRETE SHALL BE A MINIMUM OF 3,000 p.s.i. COMPRESSIVE STRENGTH @ 28 DAYS. ALL FLATWORK (i.e.: ROOF DECK & FLOOR SLAB) SHALL BE AIR ENTRAINED (MINIMUM 6% ±2%) CONCRETE WITH A SHRINKAGE COMPENSATING ADDITIVE INCLUDED. THE SPECIFICATIONS AND DOSAGE FOR THE SHRINKAGE COMPENSATING ADDITIVE SHALL BE FURNISHED TO THE ENGINEER FOR APPROVAL PRIOR TO CONSTRUCTION.
- 3) EXTERIOR & INTERIOR DIMENSIONS ARE TAKEN TO FACE OF CMU WALLS.
- 4) HOLLOW METAL DOOR FRAMES SHALL HAVE 4" HEAD JAMBS.
- 5) ALL HOLLOW LOAD BEARING CONCRETE MASONRY UNITS SHALL MEET THE SPECIFICATIONS OF ASTM C-90 GRADE N-1, AND SHALL BE SET IN TYPE M OR S MORTAR. BLOCK AT CORNERS AND WALL OPENINGS SHALL BE FACTORY PRODUCED FINISHED CORNER UNITS. LINTEL BLOCK, VERTICAL & HORIZONTAL REINFORCING SHALL BE AS SHOWN ON THE DETAILS HEREIN.
- 6) CONCRETE MASONRY UNITS SHALL BE INSULATED UNITS AS MANUFACTURED BY "INSUL-CORE" OR EQUAL OR STANDARD MASONRY UNITS WITH THE CORES FULLY INSULATED WITH AN APPROVED LOOSE FILL INSULATION MATERIAL.
- 7) ALL STEEL REINFORCING BARS SHALL MEET THE SPECIFICATIONS OF ASTM A615, A616 OR A617, GRADE 60.

INDEX OF DRAWINGS:

- 1) EXTERIOR ELEVATIONS, FLOOR PLAN, NOTES AND INDEX OF SHEETS
- 2) CROSS SECTIONS, FOUNDATION & ROOF PLANS
- 5-1) SITE PLAN

| | | |
|--|----------------------------|------------------------|
| NAPOLEON MOOSE LODGE | | |
| 1381 OAKWOOD AVENUE | 419-592-5591 | NAPOLEON, OHIO |
| DIRECTORY: C:\ND\RUPPROSE | FILE NAME: MOOSE/ENTRY.DWG | REVISED: |
| DRAWN BY: R.D.S. ~ dba: NEW DIMENSIONS | | SCALE: NOTED |
| EXTERIOR ELEVATIONS, FLOOR PLAN, NOTES AND INDEX OF SHEETS | | DATE: DEC. 1998 |
| | | DRAWING NUMBER: 1 of 2 |

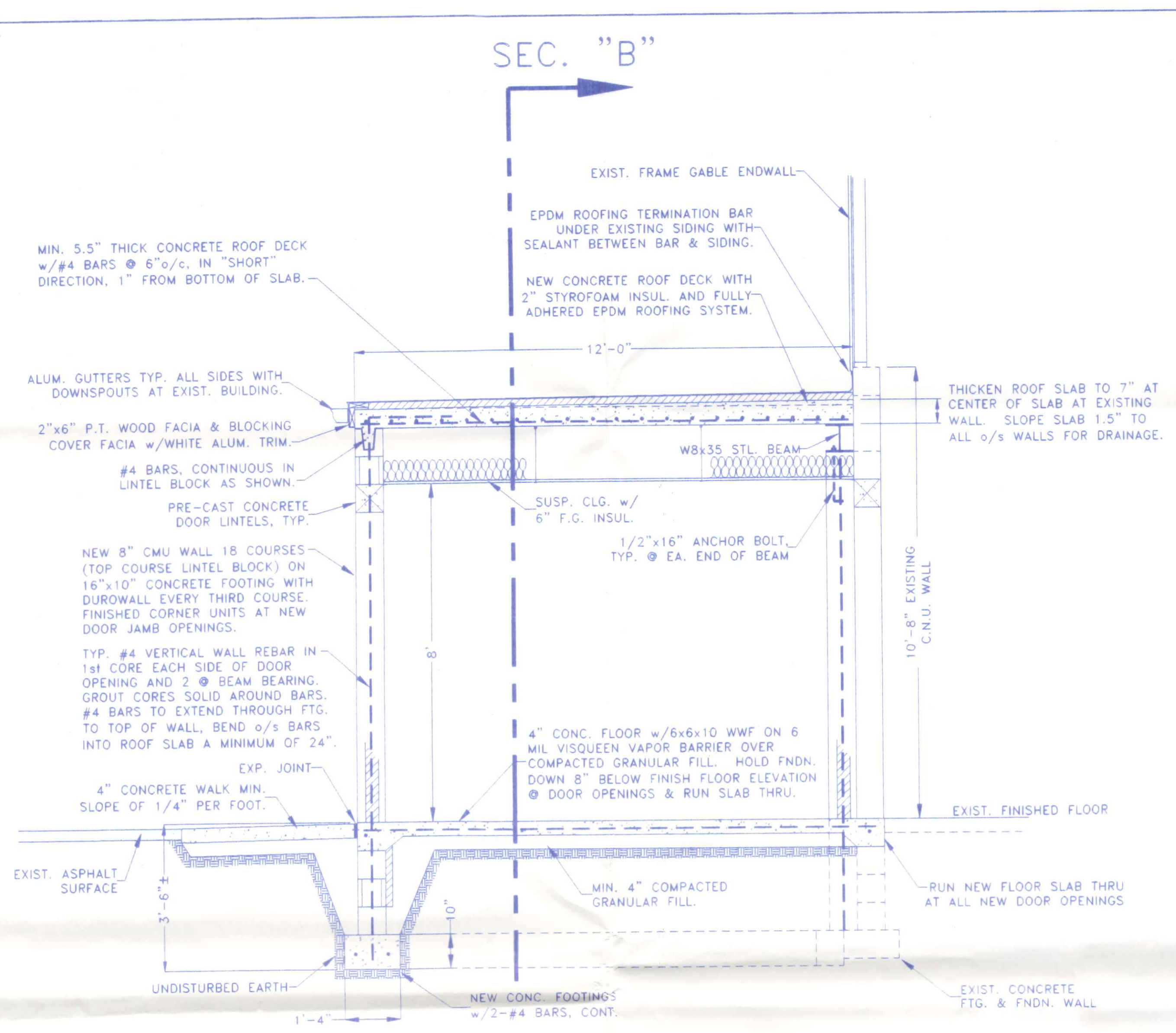

SECTION "A"
1/2" = 1'-0"

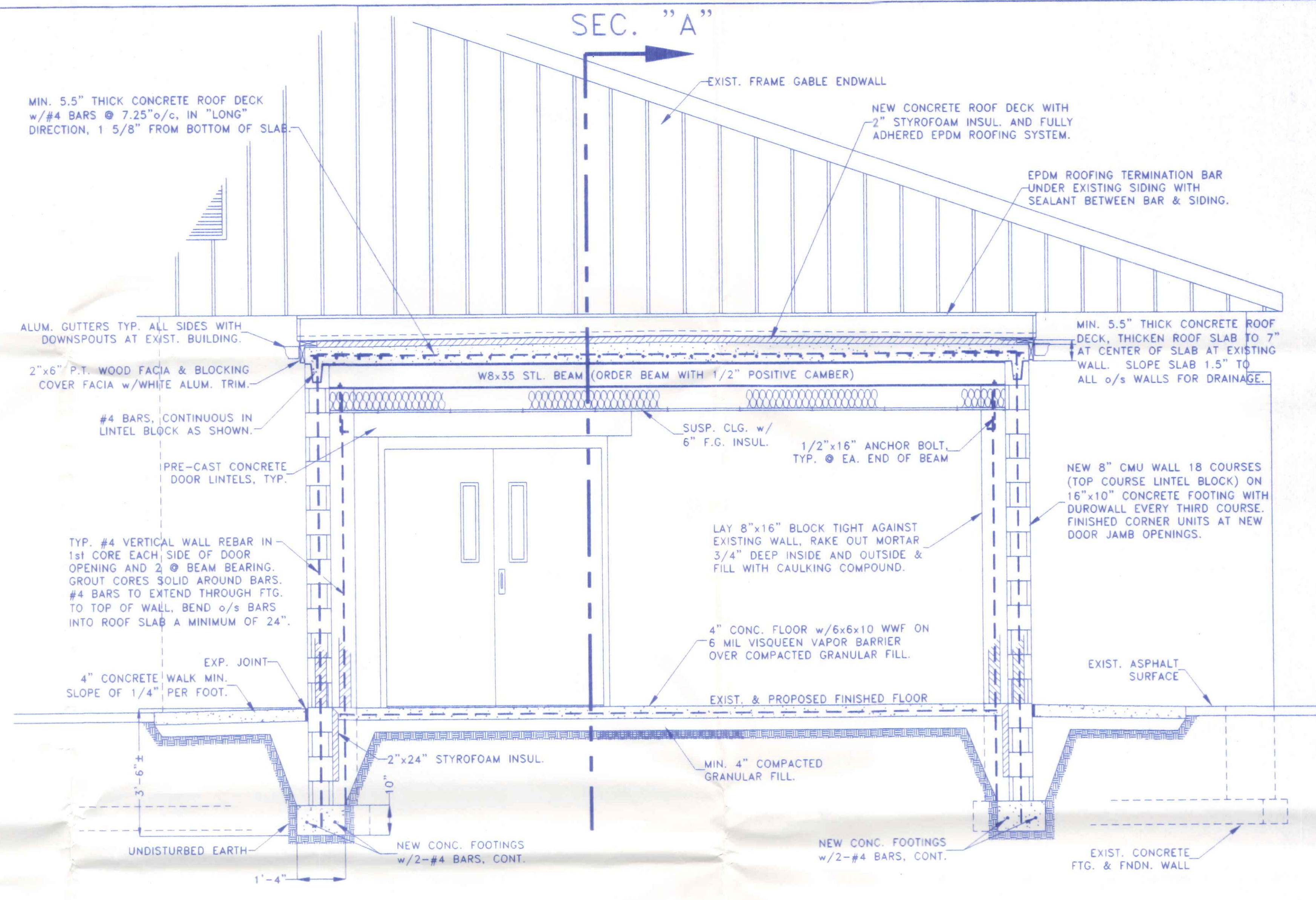

SECTION "B"
1/2" = 1'-0"

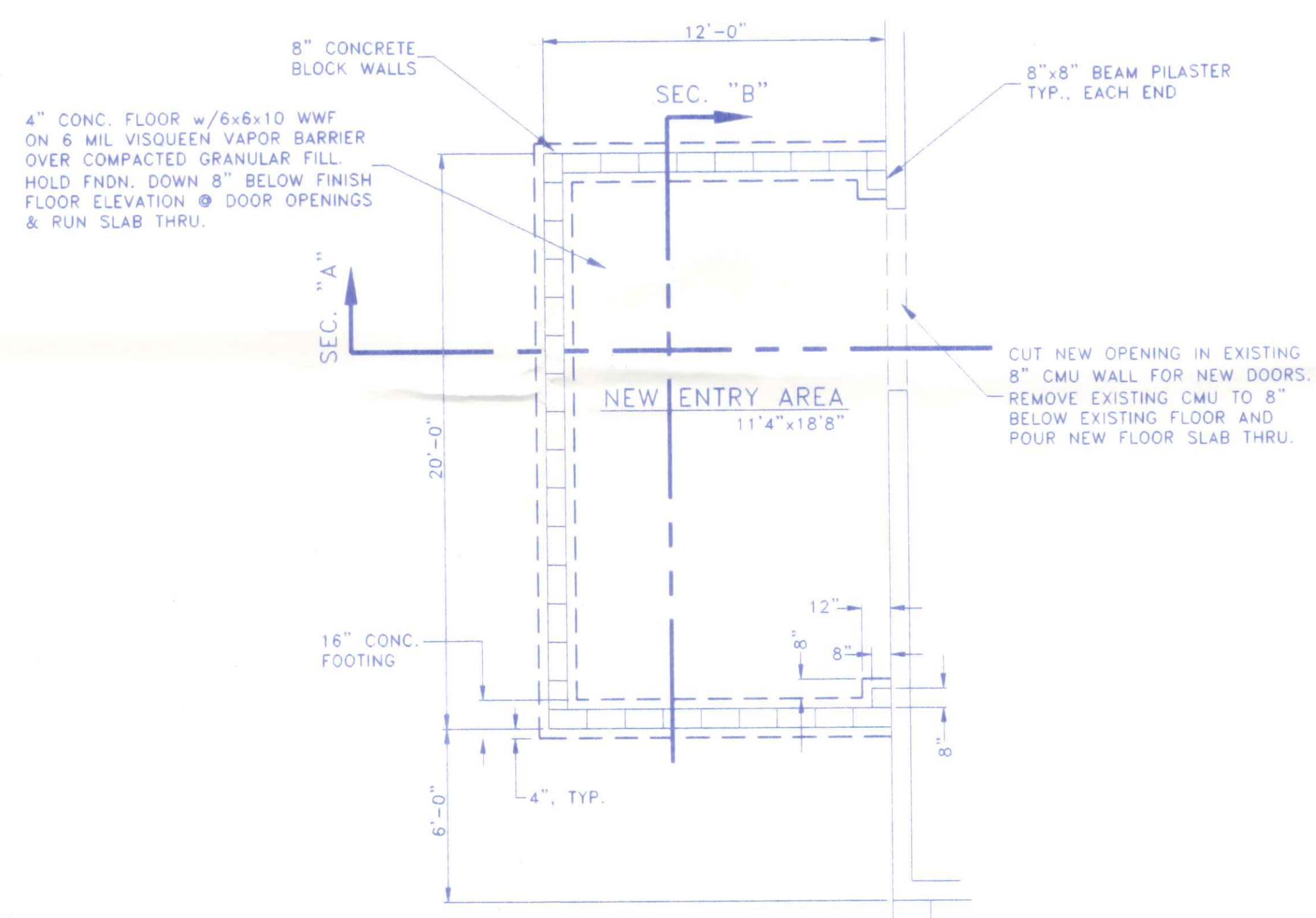

FOUNDATION PLAN
1/4" = 1'-0"

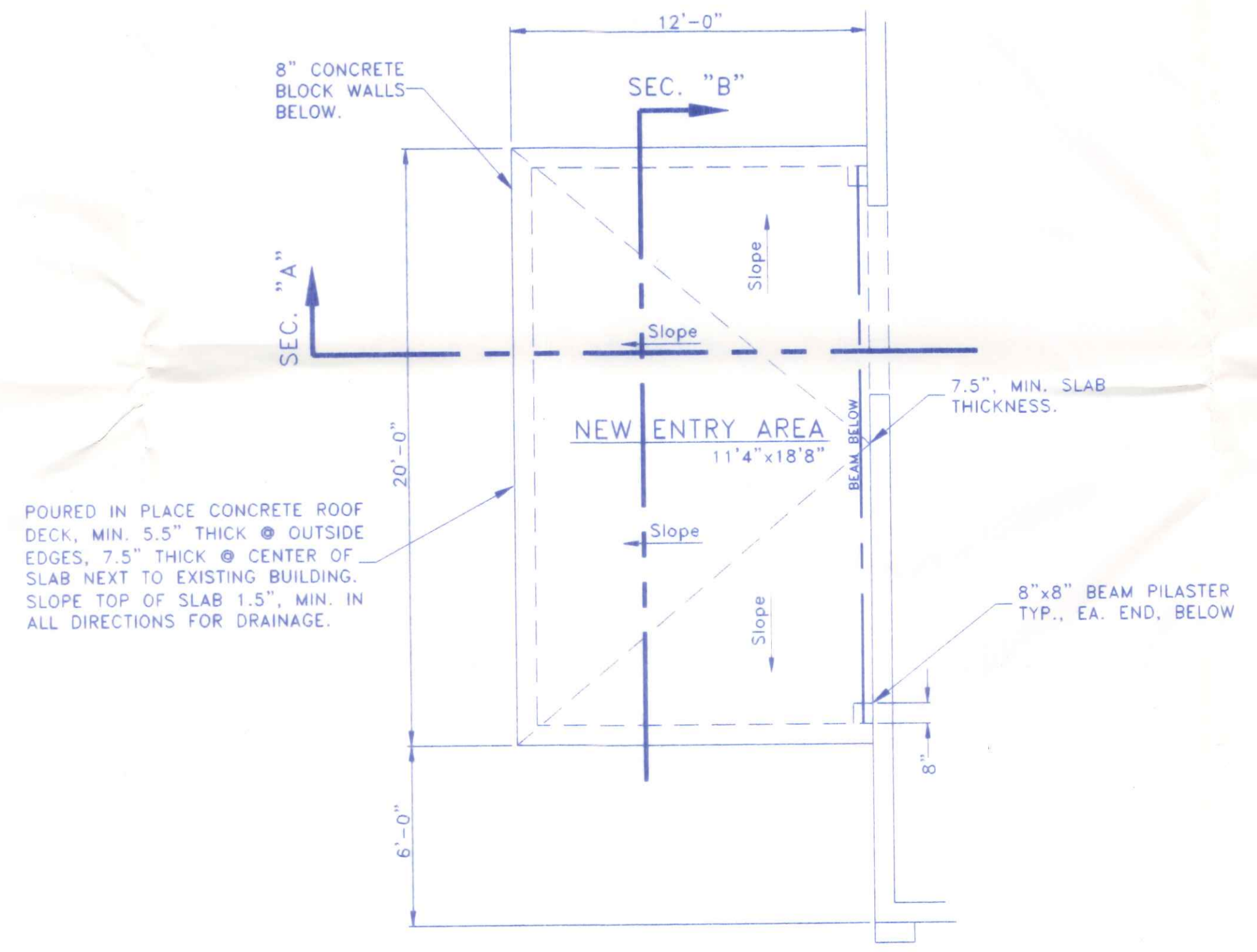

ROOF PLAN
1/4" = 1'-0"

| | | |
|--|----------------------------|-----------------|
| NAPOLEON MOOSE LODGE | | |
| 1381 OAKWOOD AVENUE | 419-592-5591 | NAPOLEON, OHIO |
| DIRECTORY: C:\ND\RU\PROPOSE | FILE NAME: MOOSE/ENTRY.DWG | REVISED: |
| DRAWN BY: R.D.S. ~ dba: NEW DIMENSIONS | | |
| BUILDING SECTIONS, FOUNDATION | | SCALE: NOTED |
| AND ROOF PLANS | | DATE: DEC, 1998 |
| | | DRAWING NUMBER: |
| | | 2 of 2 |

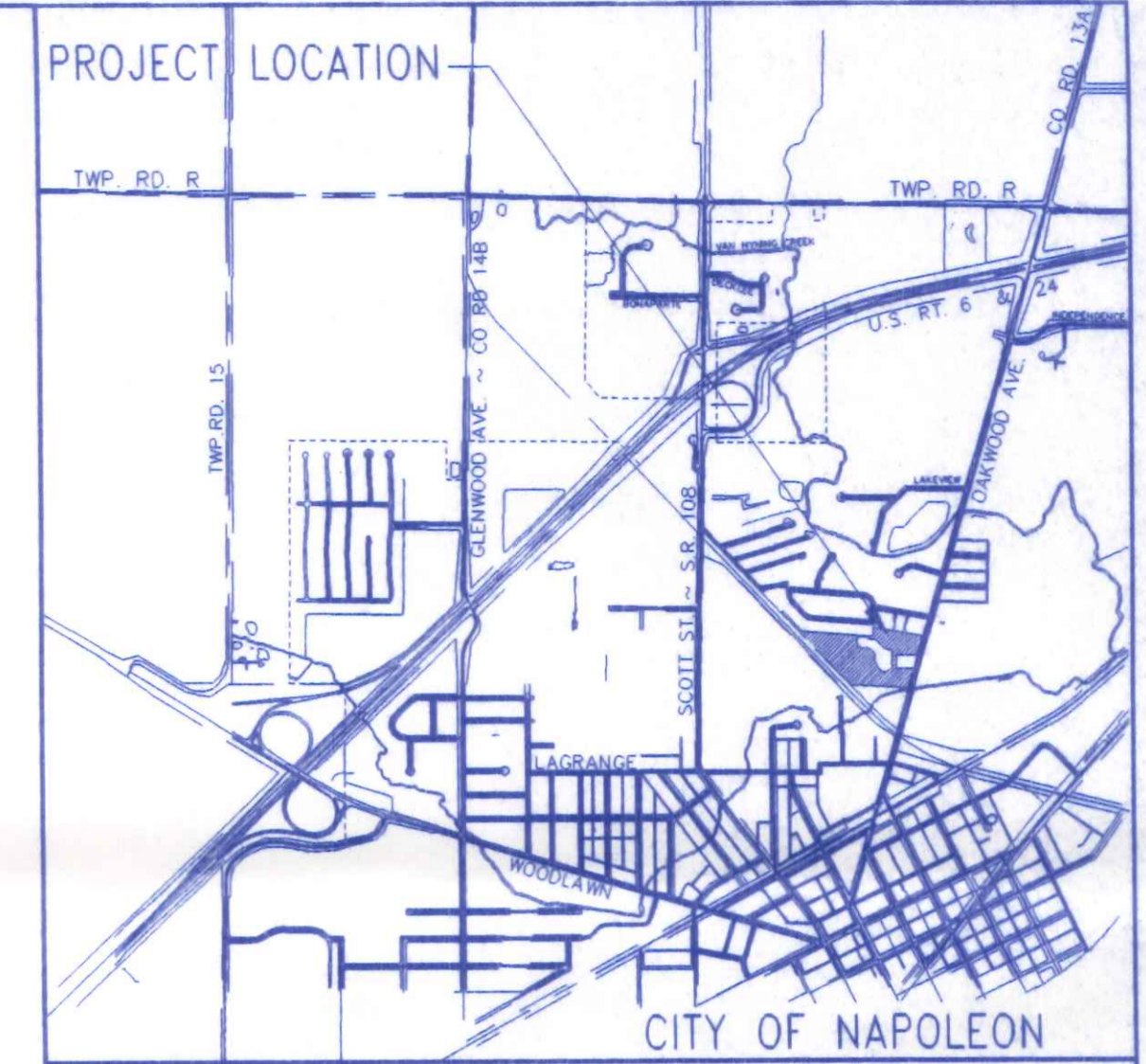

LOCATION MAP

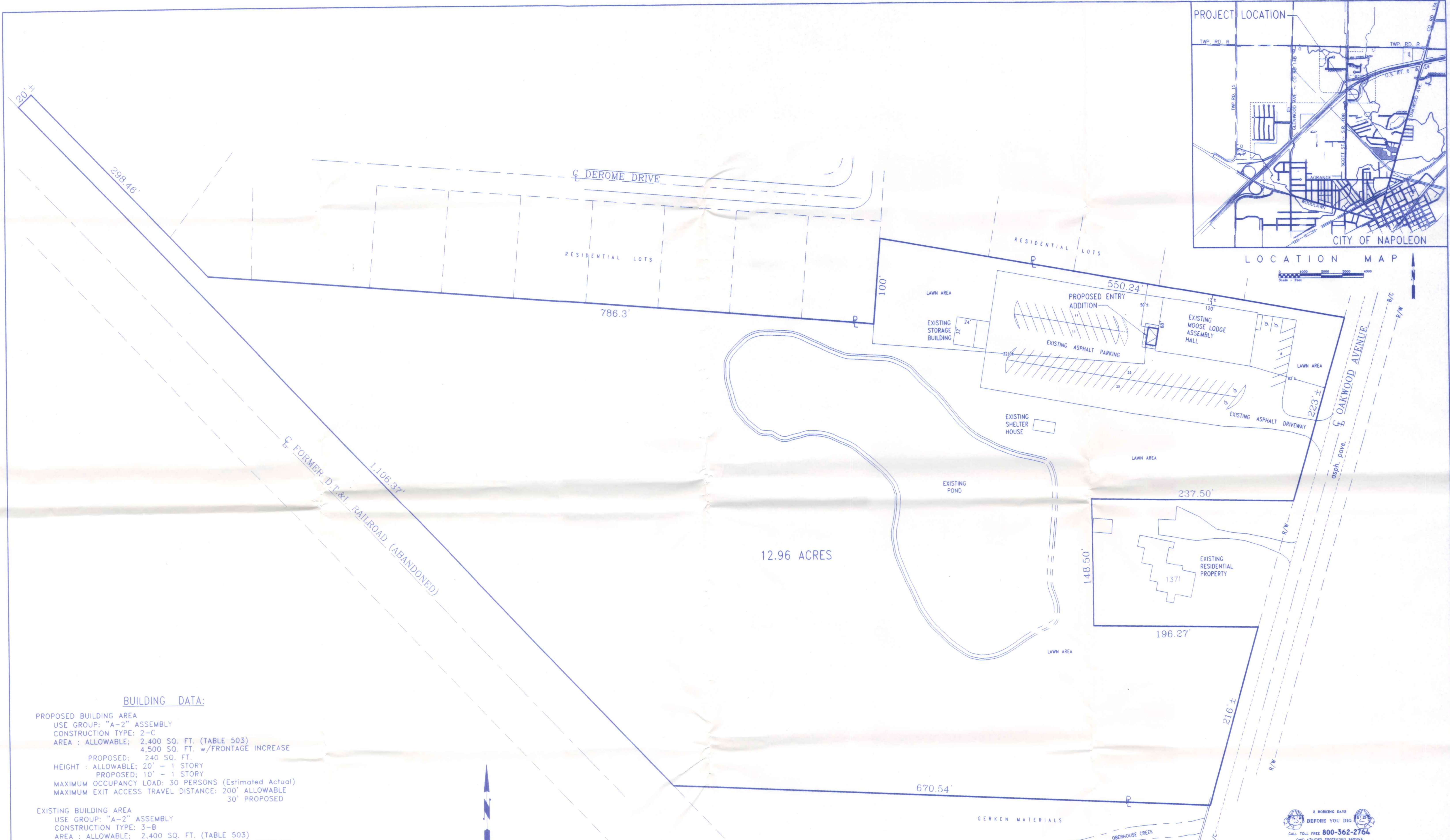

BUILDING DATA:

PROPOSED BUILDING AREA
 USE GROUP: "A-2" ASSEMBLY
 CONSTRUCTION TYPE: 2-C
 AREA : ALLOWABLE: 2,400 SQ. FT. (TABLE 503)
 4,500 SQ. FT. w/FRONTAGE INCREASE
 PROPOSED: 240 SQ. FT.
 HEIGHT : ALLOWABLE: 20' - 1 STORY
 PROPOSED: 10' - 1 STORY
 MAXIMUM OCCUPANCY LOAD: 30 PERSONS (Estimated Actual)
 MAXIMUM EXIT ACCESS TRAVEL DISTANCE: 200' ALLOWABLE
 30' PROPOSED

EXISTING BUILDING AREA
 USE GROUP: "A-2" ASSEMBLY
 CONSTRUCTION TYPE: 3-B
 AREA : ALLOWABLE: 2,400 SQ. FT. (TABLE 503)
 4,133 SQ. FT. w/FRONTAGE INCREASE
 EXISTING: 7,200 SQ. FT.
 HEIGHT : ALLOWABLE: 20' - 1 STORY
 EXISTING: 16' EAVE - 1 STORY
 EXISTING OCCUPANCY LOAD: 350 PERSONS (est./table 1008.1.6)
 MAXIMUM EXIT ACCESS TRAVEL DISTANCE: 200' ALLOWABLE
 100' EXISTING

DESIGN LOADS : FLOOR: 250 psf. MIN. LIVE plus DEAD LOAD
 ROOF: 20 psf. LIVE LOAD plus DEAD LOAD
 25 p.s.f. GROUND SNOW LOAD
 WIND: 80 mph wind speed,
 EXPOSURE "B"
 SOIL BEARING CAPACITY: 2,000 p.s.f. (Class 4 Soils)
 SEISMIC ZONE: 1

- NOTE: 1) THIS BUILDING WILL NOT BE MECHANICALLY COOLED OR HEATED.
 2) THIS BUILDING WILL BE USED FOR ENTRY TO THE MAIN HALL. RESTROOMS FOR PERSONS USING THIS ENTRY ARE AVAILABLE IN THE MAIN BUILDING UNDER THE SAME OWNERSHIP & CONTROL.
 3) THE PARCEL DIMENSIONS AND ACREAGE WERE TAKEN FROM EXISTING INFORMATION, REF: SURVEY BY JOHN E. LEADERS, DATED DEC. 1966.

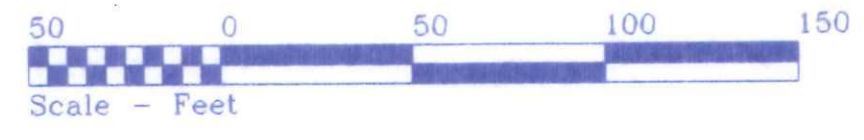

SITE LOCATION PLAN
 FOR
**NAPOLEON MOOSE LODGE
 NEW ENTRY**
 1381 OAKWOOD AVE., NAPOLEON OHIO 43545
 PART OF THE SOUTHWEST 1/4, OF
 SECTION 12, T-5-N, R-6-E, NAPOLEON TWP.
 CITY OF NAPOLEON, HENRY COUNTY, OHIO
 LOT AREA = 12.96 ACRES
 ZONING = "R-3" RESIDENTIAL



OHIO UTILITIES PROTECTION SERVICE
 The underground utilities shown herein are only approximate. Some of the utilities were located by field observation, where possible, and the remaining utilities were derived from various records. Exact locations must be determined by the UTILITY COMPANIES. For exact locations, telephone the Ohio Utilities Protection Service (O.U.P.S.) toll free at 1-800-362-2764. (Telephone 2 working days before any digging.)

| | |
|---|--------------------------------|
| NAPOLEON MOOSE LODGE | |
| 1381 OAKWOOD AVENUE NAPOLEON, OHIO | 419/592-5591 |
| DIRECTORY: C:\ND\RUPPROSE | FILE NAME: MOOSELODGE\SITEPLAN |
| DRAWN BY: R.D.S. ~ dbo: NEW DIMENSIONS | REVISD: DATE: DEC., 1998 |
| BUILDING SITE PLAN, LOCATION MAP & BUILDING DATA | |
| SCALE: 1" = 30' DRAWING NUMBER: S - 1 | |